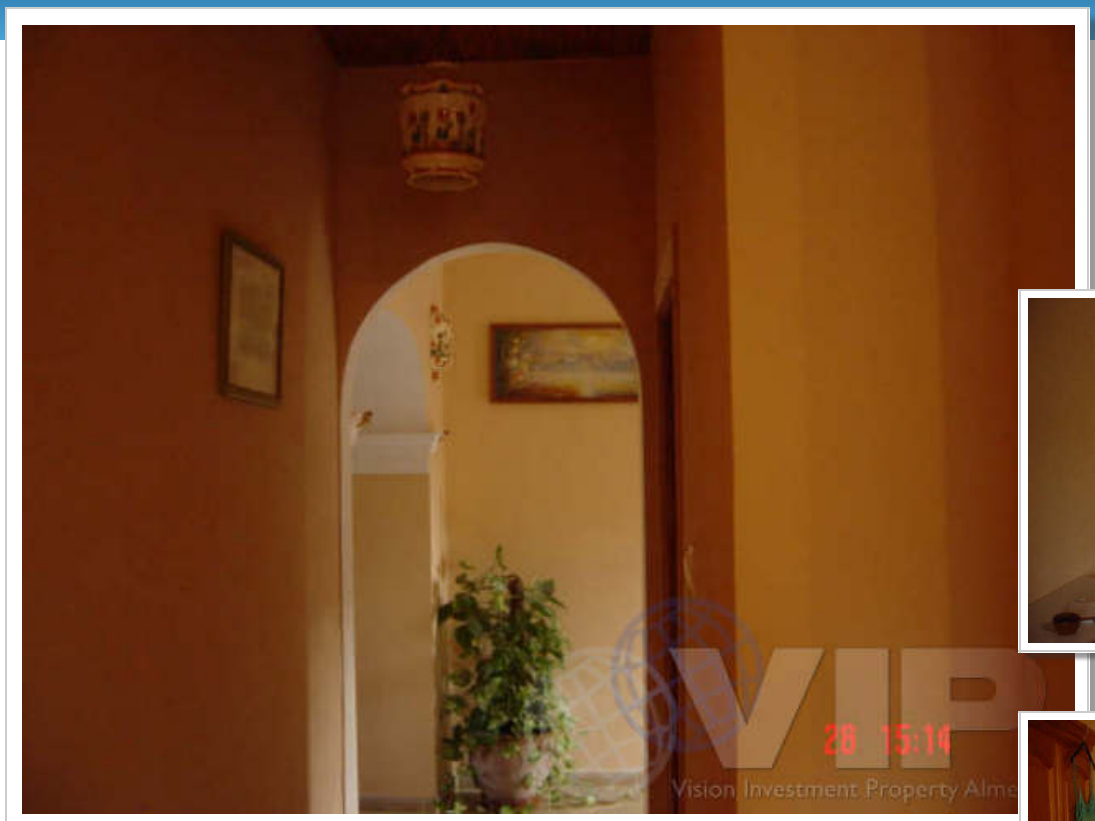

Ref: VIP1506

149.000€

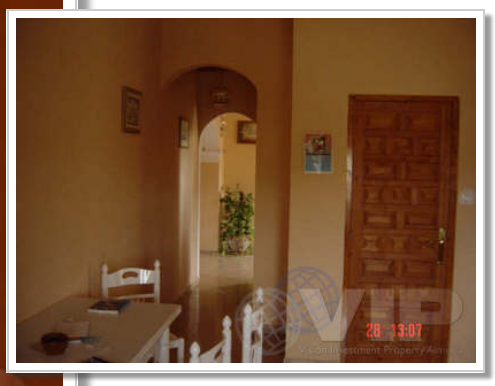

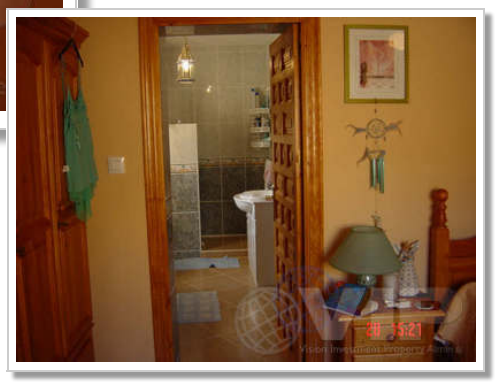

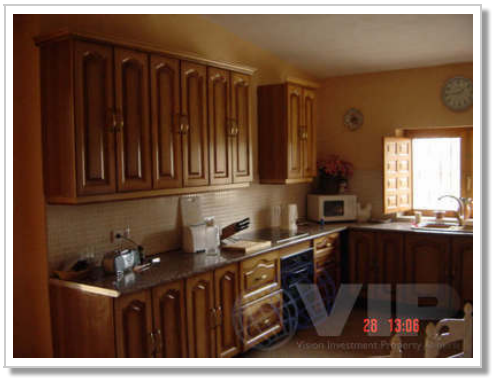

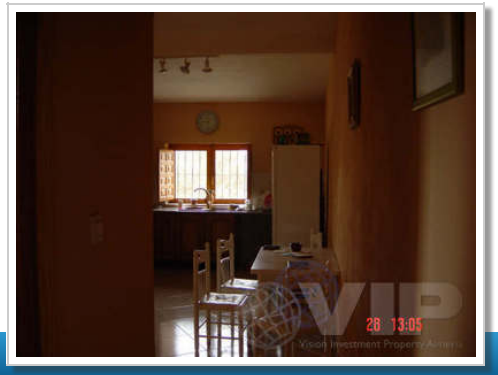

Las Herrerias

Villa

3 Schlafzimmer	**2 Badezimmer**
175m² / 1.884 ft² Bauformat	**1.000m² / 10.764 ft² Grundstück**
Blick aufs Meer	**Städtischer Standort**
Einfacher Zugang	**Verkauft im März 2012**