Ref: VIP1678

190.000€

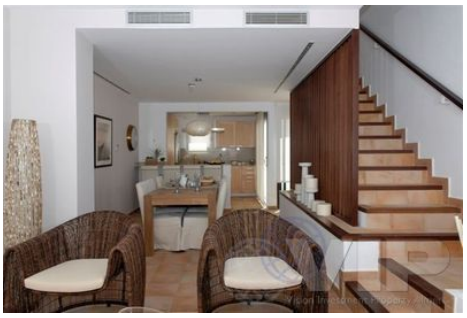

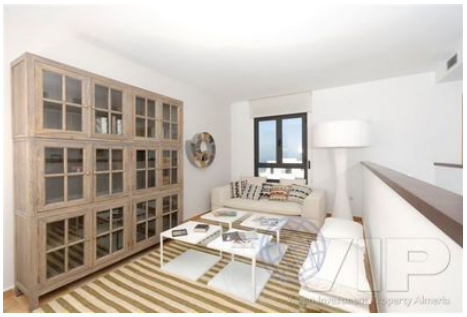

Mojacar Playa

Stadthaus

3 Schlafzimmer

2 Badezimmer

140m² / 1.507 ft² Bauformat

220m² / 2.368 ft² Grundstück

Privater Pool

Blick aufs Meer

Städtischer Standort

Einfacher Zugang

Verkauft im November 2014