Ref: VIP1932

48.000€

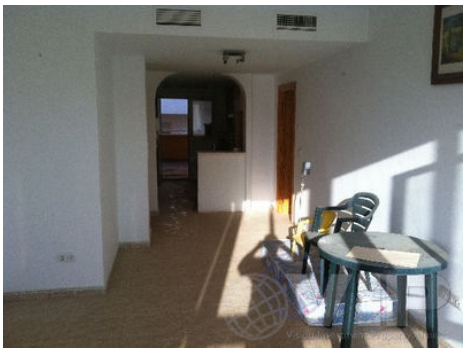

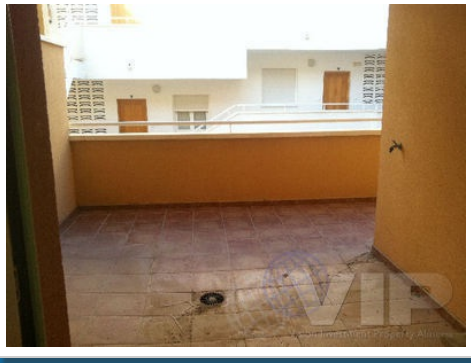

Turre

Apartamento

2 Habitaciones

1 Baño

74m² / 797 ft² Construida

23m² / 248 ft² Parcela

A/C en toda la casa

Vistas al mar

Ubicación urbana

Fácil acceso

Vendido Mayo 2013