Réf: VIP3032

135.000€

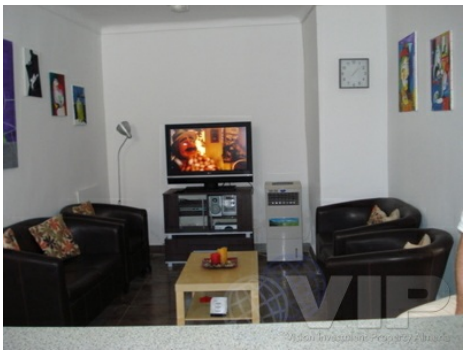

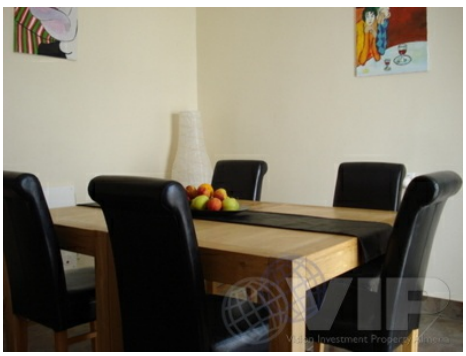

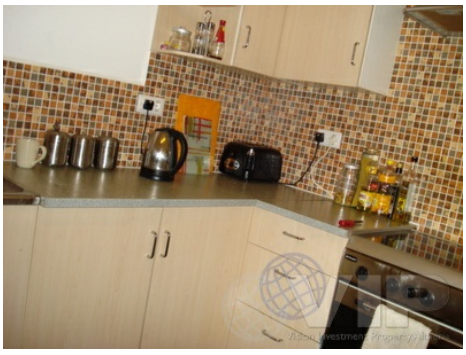

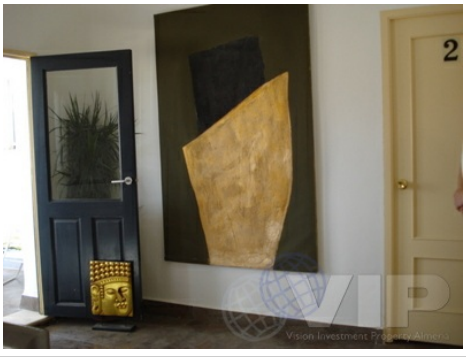

Cantoria

6 Chambres

2 étages

Internet

Situation urbaine

Vendu Juillet 2013

5 Salle de bain

Climatisation dans tout le bâtiment

Vue sur la mer

Accès facile