VIP
VISION INVESTMENT PROPERTY ALMERIA

Ref:

99,950€

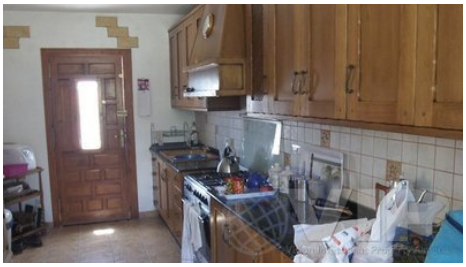

Oria

Villa

4 Bedrooms	**2 Bathrooms**
177m² / 1,905 ft² Build Size	**2,530m² / 27,233 ft² Plot Size**
A/C Throughout	**Central Heating**
Disabled Friendly	**Internet**
White Goods Only	**Private Terrace**
Sea views	**Urban location**
Easy access	**50 mins to a Beach**
3 mins to the Shops	**Sold October 2014**