VIP
VISION INVESTMENT PROPERTY ALMERIA

Ref: VIP6023

57,495€

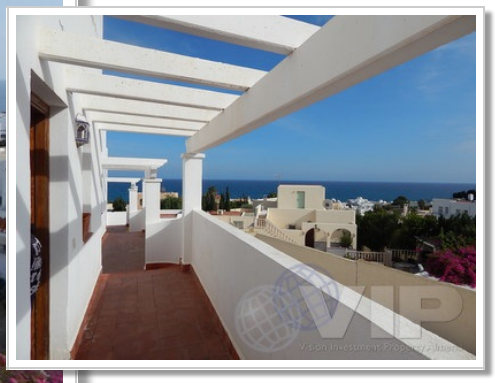

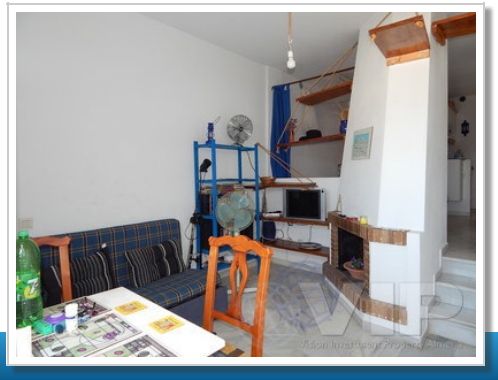

Mojacar Playa

Apartment

1 Bedroom	1 Bathroom
45m² / 484 ft² Build Size	50m² / 538 ft² Plot Size
Communal Pool	A/C pre-installed
Ground floor	Penthouse
Solarium	Furniture Negotiable
Private Terrace	Terrace
Sea views	Urban location
Easy access	Mains Water
Mains Electric	4 mins to a Beach
3 mins to the Shops	Sold October 2016