Ref: VIP7117

99,000€

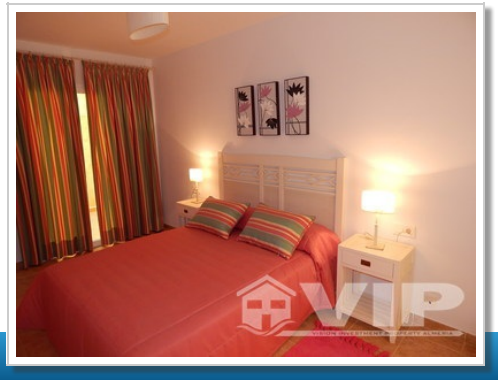

Villaricos

Apartment

Video Tour Available	3 Bedrooms
2 Bathrooms	83m² / 893 ft² Build Size
121m² / 1,302 ft² Plot Size	A/C pre-installed
Close to a Golf course	Disabled Friendly
Solarium	Private Terrace
Sea views	Urban location
Easy access	3 mins to a Beach
2 mins to the Shops	Sold May 2018