Ref: VIP7484

109,950€

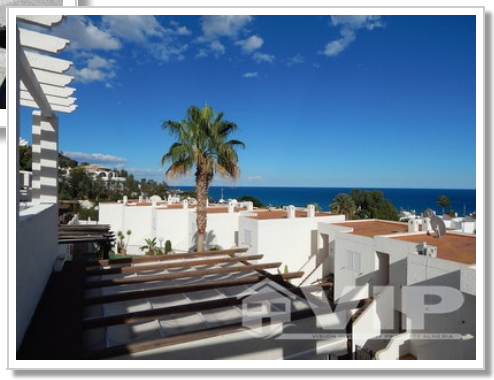

Mojacar Playa

Apartment
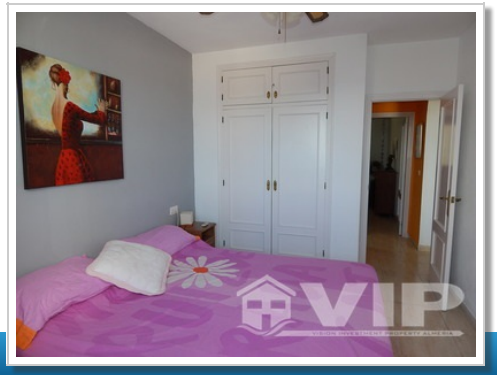
2 Bedrooms	1 Bathroom
60m² / 646 ft² Build Size	20m² / 215 ft² Plot Size
Communal Pool	A/C Throughout
Ground floor	Internet
Penthouse	Furniture Negotiable
Move in ready	Private Terrace
Terrace	Sea views
Urban location	Easy access
Mains Water	Mains Electric
Community Fees: 50€ per month	1 mins to a Beach
1 mins to the Shops	Sold December 2017