VIP
VISION INVESTMENT PROPERTY ALMERIA

Ref: VIP7575

269,000€

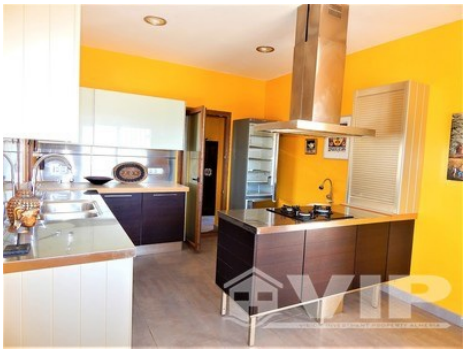

Mojacar Playa

Villa

Video Tour Available	2 Bedrooms
2 Bathrooms	150m² / 1,615 ft² Build Size
4,900m² / 52,744 ft² Plot Size	Room for a pool
A/C Throughout	Disabled Friendly
White Goods Only	Move in ready
Private Terrace	Large plot
Sea views	Urban location
Easy access	Mains Water
Mains Electric	8 mins to a Beach
5 mins to the Shops	Sold January 2020