Ref: VIP7611

238,000€

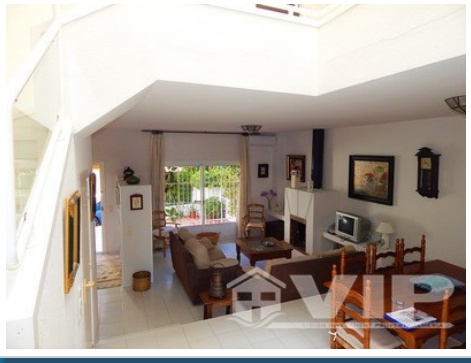

Mojacar Playa

Townhouse

Video Tour Available

4 Bedrooms

4 Bathrooms

3 Levels

172m² / 1,851 ft² Build Size

120m² / 1,292 ft² Plot Size

Communal Pool

A/C Throughout

Furniture Negotiable

Private garden

Pool views

Urban location

Easy access

Mains Water

Mains Electric

Community Fees: 175€ per month

Bins: 147.12€ per year

1 mins Walk to a Beach

1 mins Walk to the Shops

Sold August 2021