Ref: VIP7648

155,000€

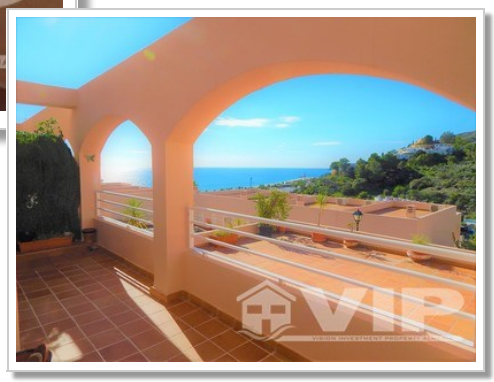

Mojacar Playa

Apartment
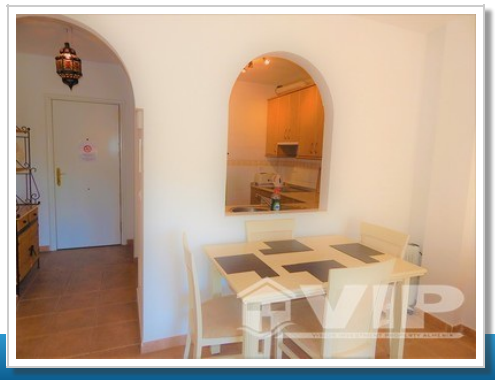
2 Bedrooms	2 Bathrooms
86.30m² / 929 ft² Build Size	21.60m² / 233 ft² Plot Size
Communal Pool	A/C Throughout
Disabled Friendly	Internet
Furniture Negotiable	Move in ready
Private Terrace	Sea views
Urban location	Easy access
Mains Water	Mains Electric
Community Fees: 79.50€ per month	3 mins to a Beach
3 mins to the Shops	Sold October 2019