Ref: VIP7727

235,000€

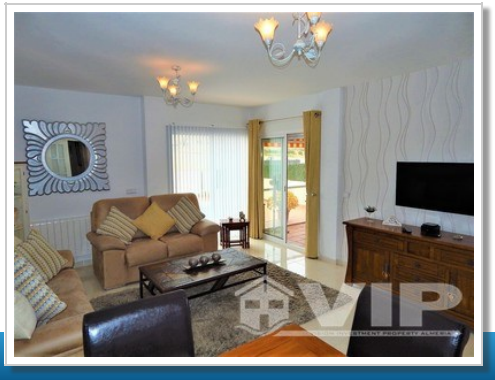

Los Gallardos

Villa

3 Bedrooms	2 Bathrooms
103.42m² / 1,113 ft² Build Size	432.20m² / 4,652 ft² Plot Size
Private Pool	A/C Throughout
Central Heating	Disabled Friendly
Internet	Move in ready
Private garden	Mountain views
Urban location	Easy access
Mains Water	Mains Electric
15 mins to a Beach	6 mins to the Shops

Sold November 2019